

# Estimate For Sample Roofing

123 High St  
Beverly Hills CA 90210  
Email:  
Phone: 451 324 3545  
Date: 3 December 2015

### Summary of Lengths, Areas and Pitches

<b>Total Area (SqM)</b>	5286.65	<b>Pitched Planes (SqM)</b>	5286.65
<b>Primary Pitch(es)</b>	4.0/12, 6.0/12, 12.0/12	<b>Valleys (M)</b>	124.94
<b>Ridges (M)</b>	114.96	<b>Pitch-Change (M)</b>	34.09
<b>Hips (M)</b>	144.17	<b>Mono-Ridge (Peak) (M)</b>	0.00
<b>Rakes (M)</b>	63.76	<b>Step Flashing (M)</b>	6.22
<b>Eaves (M)</b>	310.98	<b>Apron Flashing (M)</b>	0.00

### Feature Length Plan

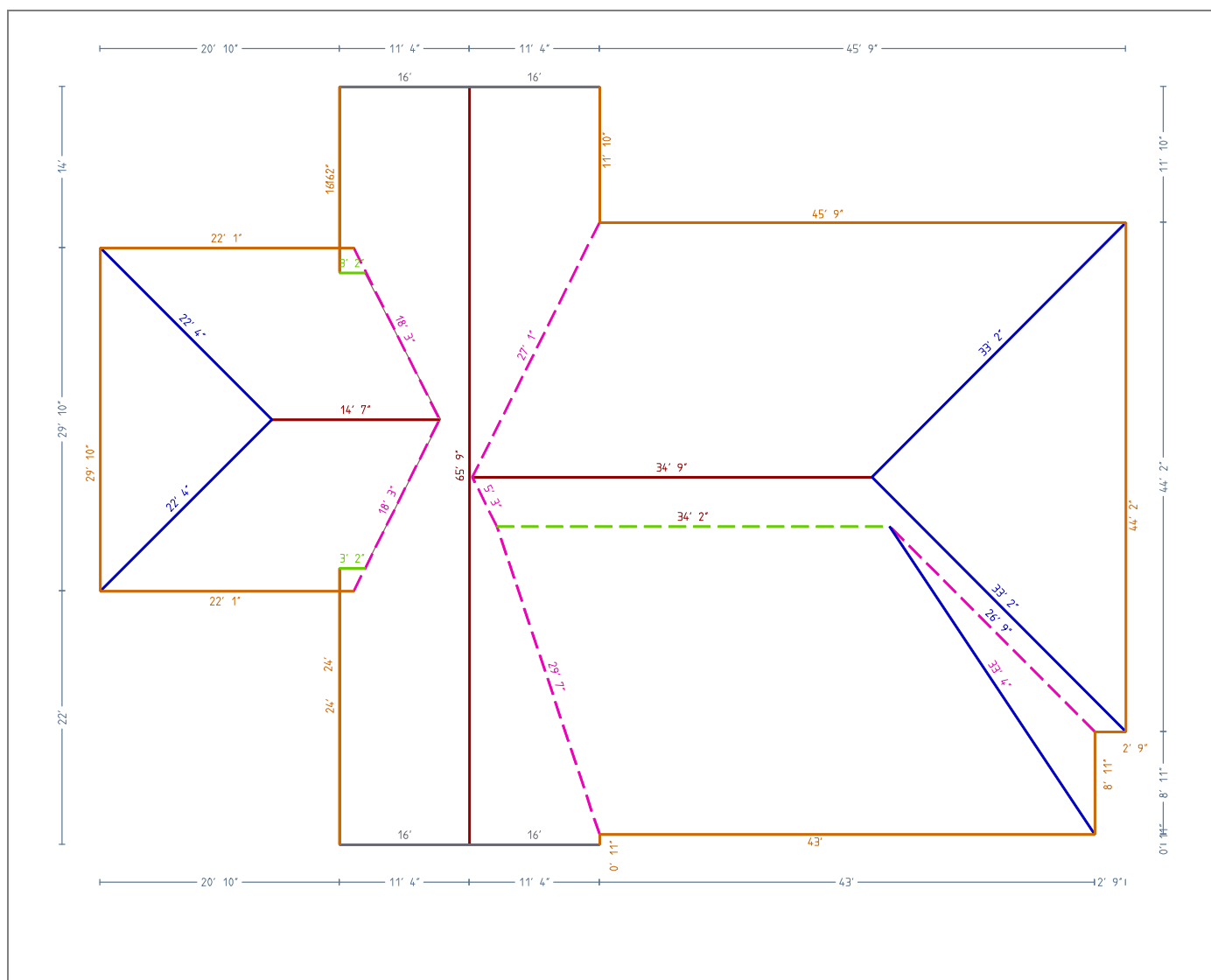

# Estimate For Sample Roofing

123 High St  
Beverly Hills CA 90210  
Email:  
Phone: 451 324 3545  
Date: 3 December 2015

## Panel Layout Drawing

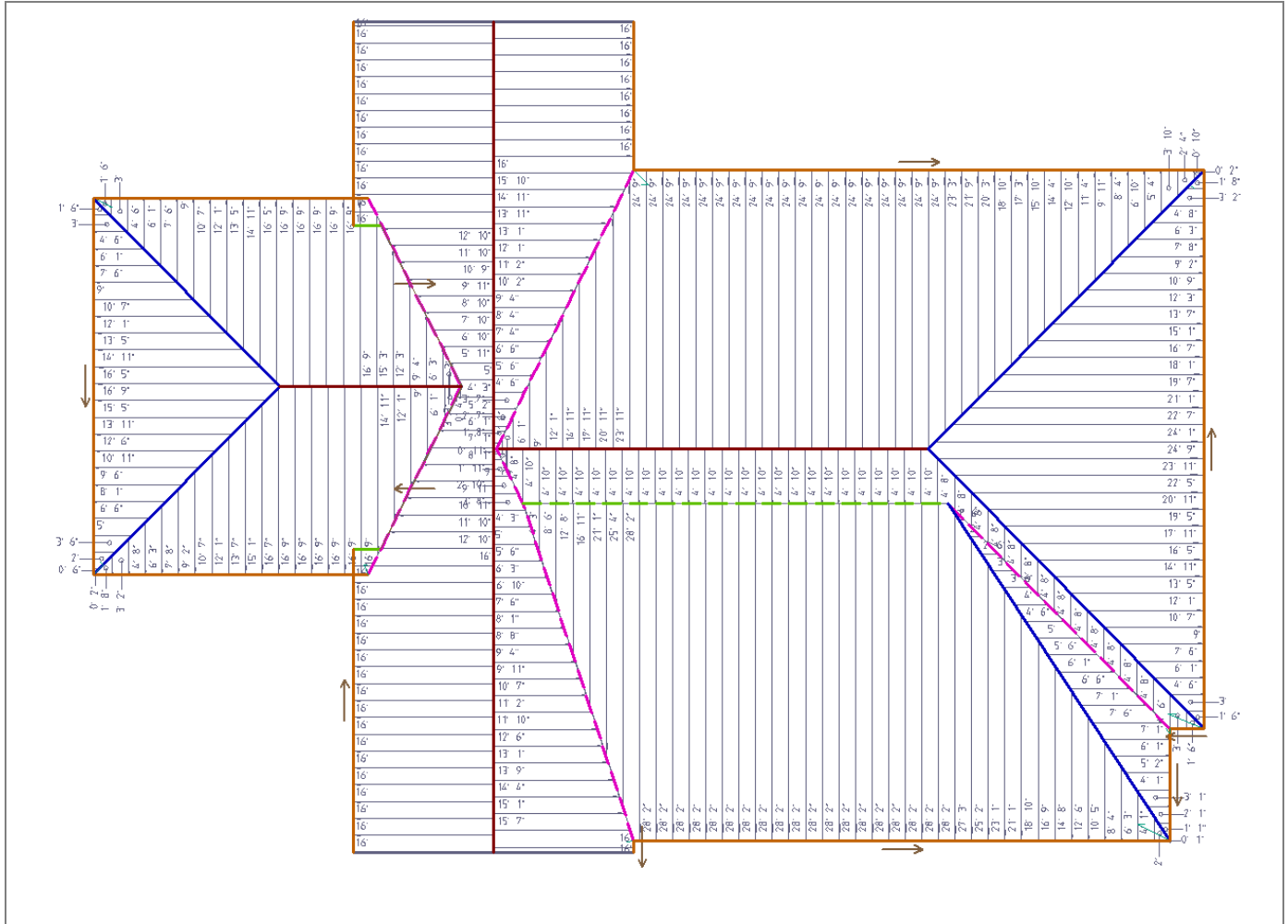

# Estimate For Sample Roofing

123 High St  
Beverly Hills CA 90210  
Email:  
Phone: 451 324 3545  
Date: 3 December 2015



## Estimate

### Panel & Trim Cutting Lists

Category	Item Description	Qty
Panels	Snap-Clad, Kynar	5594.89 sqft
	20/28'2", 1/27'3", 1/25'4", 1/25'2", 20/24'9", 1/24'1", 2/23'11", 1/23'3", 1/23'1", 1/22'7", 1/22'5", 1/21'9", 3/21'1", 2/20'11", 1/20'3", 1/19'7", 1/19'5", 2/18'10", 1/18'1", 2/17'11", 1/17'3", 1/16'11", 14/16'9", 2/16'7", 3/16'5", 42/16", 2/15'10", 1/15'7", 1/15'5", 1/15'3", 3/15'1", 6/14'11", 1/14'8", 2/14'4", 2/13'11", 1/13'9", 2/13'7", 3/13'5", 2/13'1", 3/12'10", 1/12'8", 3/12'6", 2/12'3", 7/12'1", 3/11'10", 1/11'4", 2/11'2", 2/10'11", 2/10'9", 5/10'7", 1/10'5", 1/10'2", 4/9'11", 1/9'6", 3/9'4", 2/9'2", 6/9", 1/8'10", 1/8'8", 1/8'6", 3/8'4", 3/8'1", 1/7'10", 2/7'8", 5/7'6", 1/7'4", 3/7'1", 3/6'10", 3/6'6", 5/6'3", 8/6'1", 1/5'11", 3/5'6", 1/5'4", 2/5'2", 4/5', 25/4'10", 16/4'8", 6/4'6", 3/4'3", 23/4'1".	4196.17 lft
Ridge	Ridge Flashing, PVDF	270.00
	27/10'.	
Valley	Valley Flashing, PVDF	140.00
	14/10'.	
Fascia	Fascia Flashing, PVDF	410.00
	41/10'.	
Gutter	Gutter, PVDF	340.00
	34/10'.	
Gable	Rake Flashing, PVDF	70.00
	7/10'.	
Sidewall	Sidewall Flashing, PVDF	10.00
	1/10'.	
Change of Pitch	Change of Pitch Flashing, PVDF	40.00
	4/10'.	

# Estimate For Sample Roofing

123 High St  
Beverly Hills CA 90210  
Email:  
Phone: 451 324 3545  
Date: 3 December 2015



## Estimate

### Office Costing

Category	Item Description	Qty	Rate	SubTotal	Disc	Total
Panels	Peterson Aluminum, PASC16,Snap-Clad,Kynar,24 Ga.	5594.89	0.00	0.00	0.00	0.00
Ridge	Standard, RIDGE,Ridge Flashing,PVDF,@ 10'	27.00	0.00	0.00	0.00	0.00
Valley	Standard, VALLEY,Valley Flashing,PVDF,@ 10'	14.00	0.00	0.00	0.00	0.00
Fascia	Standard, FASCIA,Fascia Flashing,PVDF,@ 10'	41.00	0.00	0.00	0.00	0.00
Gutter	Standard, GUTTER,Gutter,PVDF,@ 10'	34.00	0.00	0.00	0.00	0.00
Gable	Standard, RAKE,Rake Flashing,PVDF,@ 10'	7.00	0.00	0.00	0.00	0.00
Sidewall	Standard, SWALL,Sidewall Flashing,PVDF,@ 10'	1.00	0.00	0.00	0.00	0.00
Change of Pitch	Standard, COP,Change of Pitch Flashing,PVDF,@ 10'	4.00	0.00	0.00	0.00	0.00
Underlay	GAF, GAFSOLO,Solo Fire-Resistant Slip Sheet Large,	7.00	0.00	0.00	0.00	0.00
Panel Accessory	Peterson Aluminum, PACC,Continuous Clip,	328.00	0.00	0.00	0.00	0.00
	Peterson Aluminum, PA#10,#10 x 1 1/2",Colored	6813.00	0.00	0.00	0.00	0.00
	Peterson Aluminum, PAIC,Individual Clip,	2099.00	0.00	0.00	0.00	0.00