

Estimate For



Your Roofing Company

123 US HWY 50
New York City NY 35462
Email: your@email.com
Phone: 800 555 5555
Date: 3 February 2016



Roof Take-Off

Job: Example Roof Job

Summary of Lengths, Areas and Pitches

Total Area (Ft ²)	4387.58	Valleys (Ft)	184.11
Primary Pitch(s)	2.0/12, 5.0/12, 6.0/12, 9.0/12	Parapets (Ft)	0.00
Ridges (Ft)	179.72	Pitch-Change (Ft)	0.00
Hips (Ft)	23.52	Peak-Cap (Ft)	0.00
Rakes (Ft)	248.61	Sidewall Flashing (Ft)	46.07
Drip-Edge/Eaves (Ft)	258.64	Endwall Flashing (Ft)	107.99

Plan Image

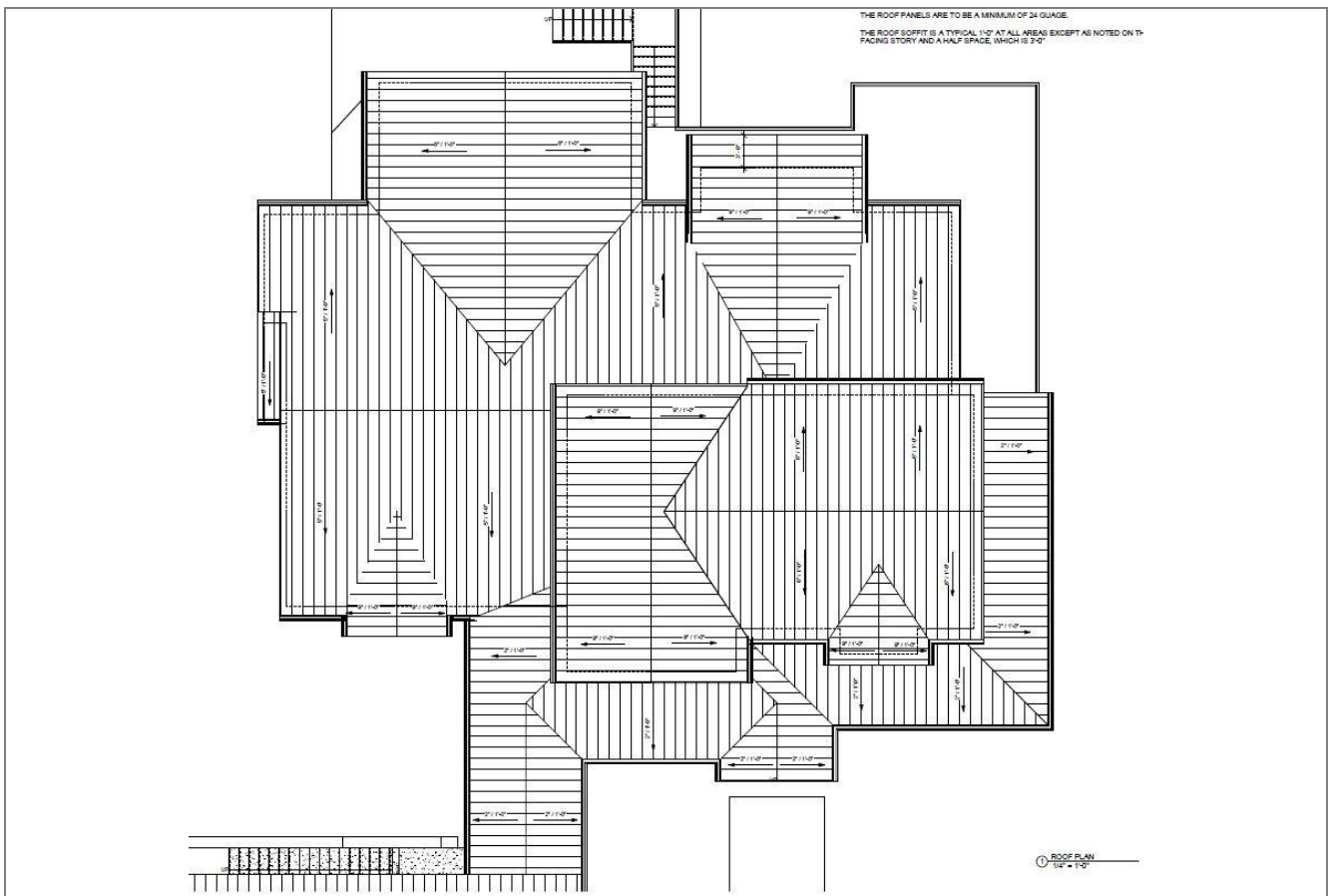

Estimate For



Your Roofing Company

123 US HWY 50
New York City NY 35462
Email: your@email.com
Phone: 800 555 5555
Date: 3 February 2016



Roof Take-Off

Job: Example Roof Job

3D Image

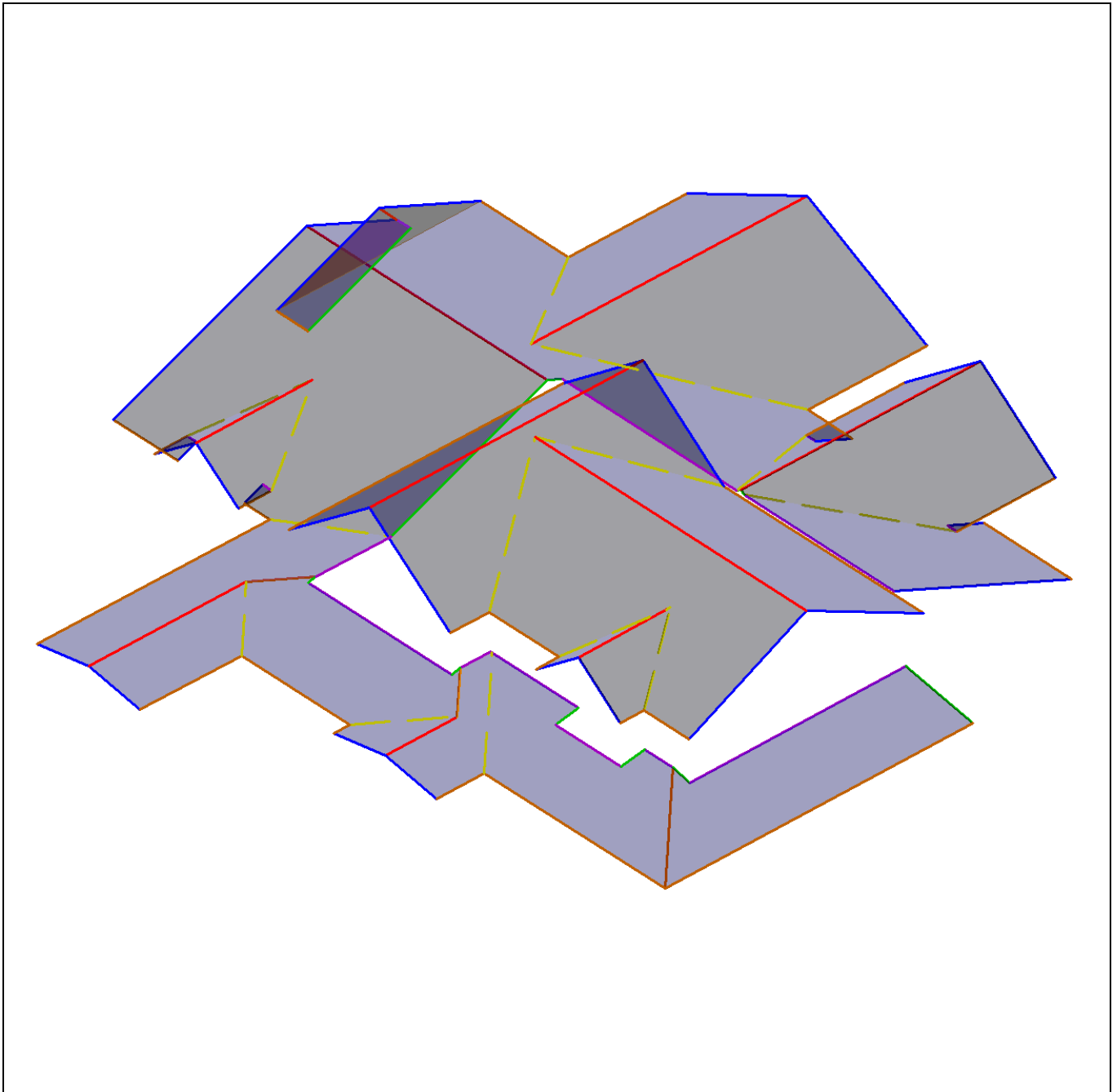



Length Diagram

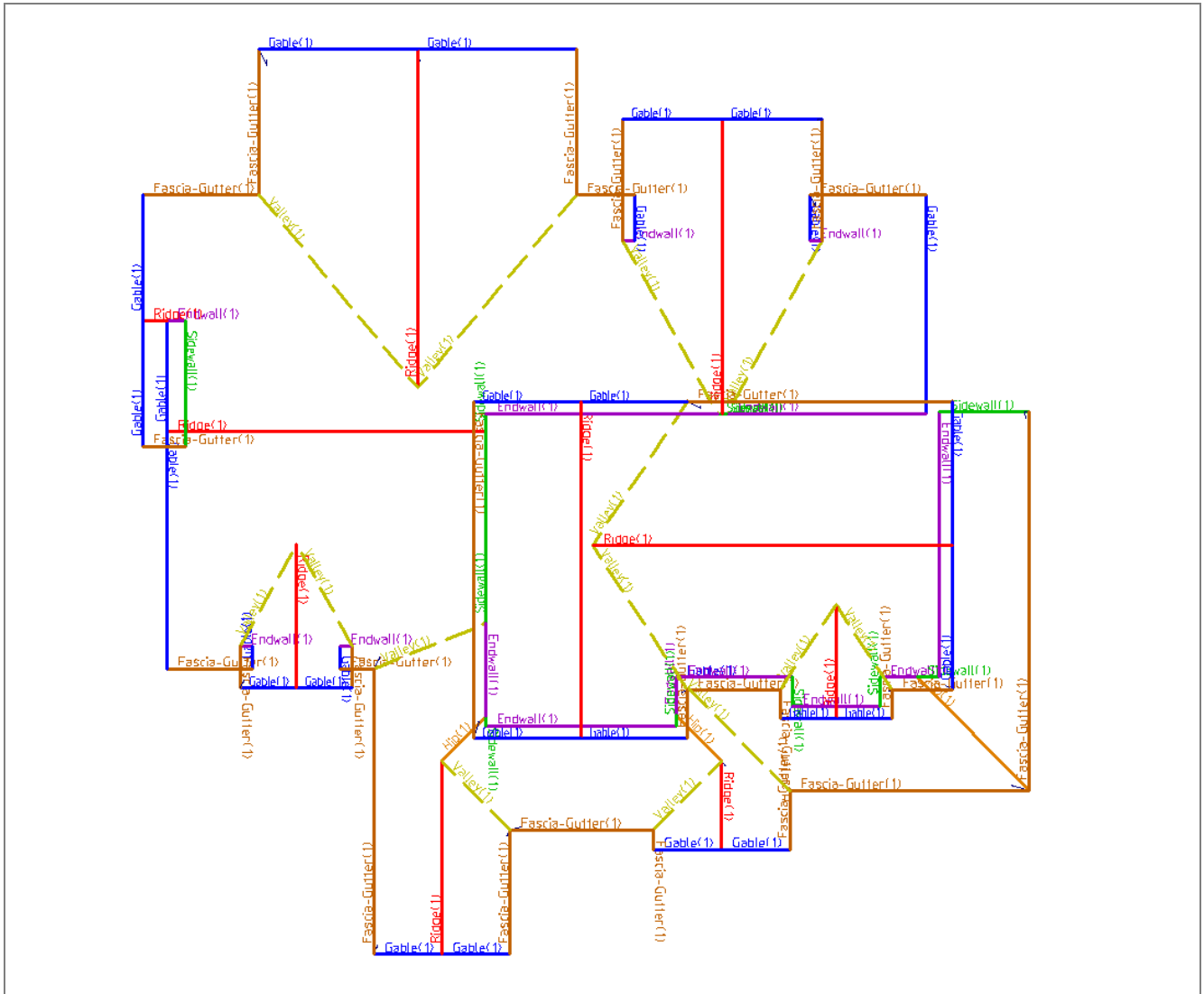

Total Line Lengths:

Ridges = 179.72 ft

Hips = 23.52 ft

Valleys = 184.11 ft

Rakes = 248.61 ft

Eaves = 258.64 ft

SideWall (Step) = 46.07 ft

EndWall (Apron) = 107.99 ft

Parapets = 0.00 ft

Change of Pitch = 0.00 ft

Box Gutter = 0.00 ft

Peak (MonoRidge) = 0.00 ft



Slope Diagram

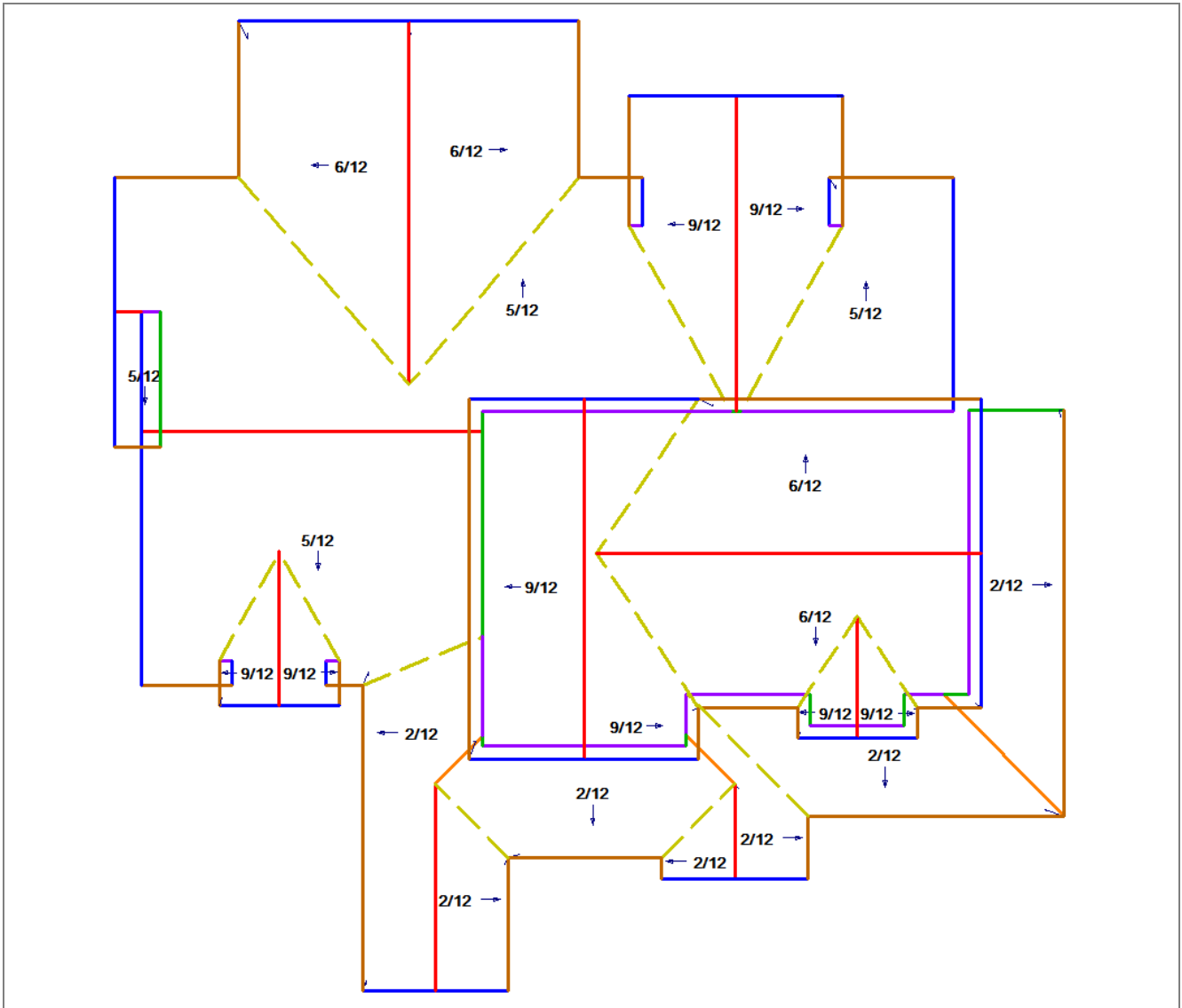

Pitch/Slope	Area
2/12	845ft ²
5/12	1356ft ²
6/12	1203ft ²
9/12	985ft ²
Total	4388ft²



Area Diagram

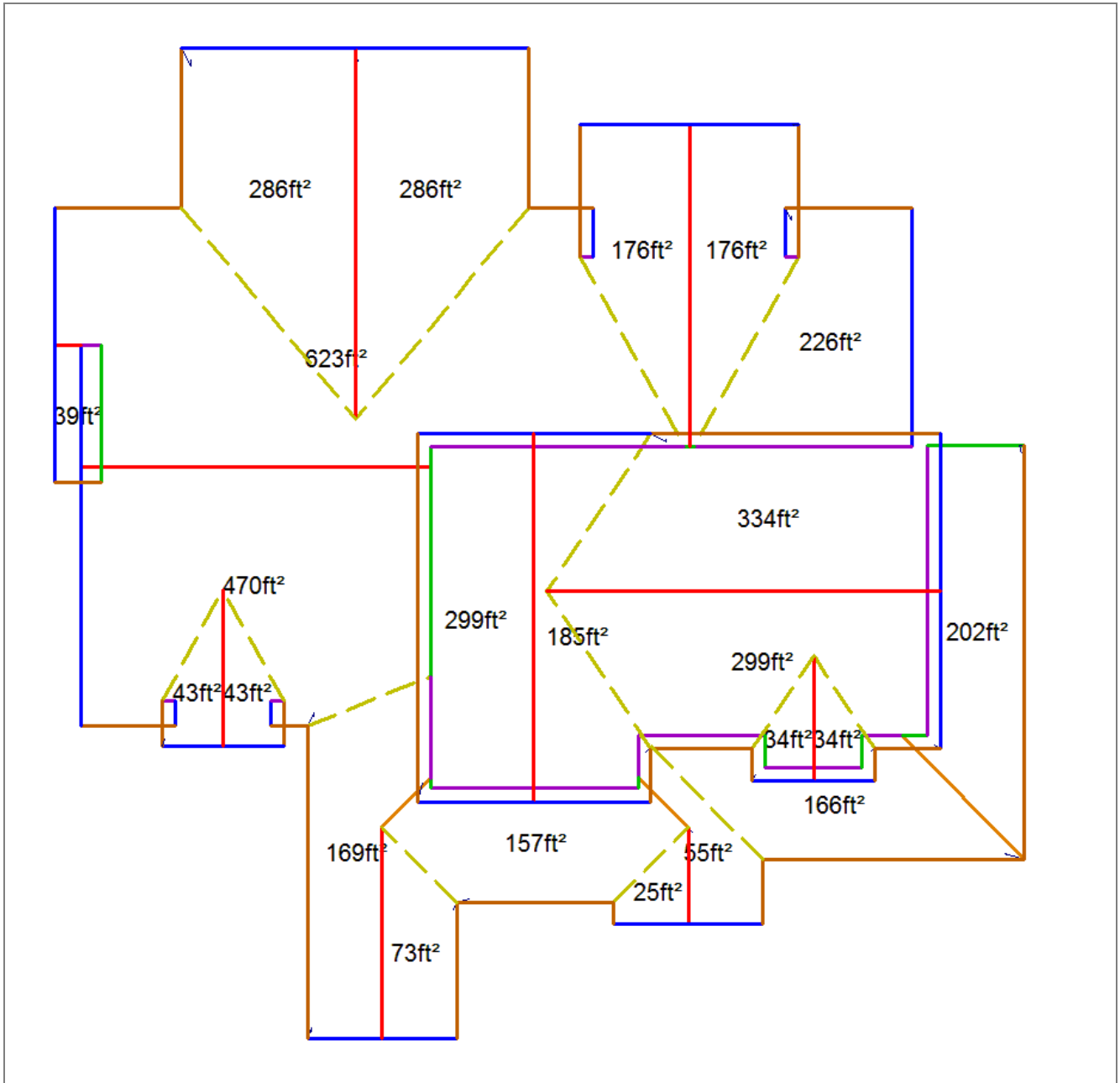

Estimate For



Your Roofing Company

123 US HWY 50
New York City NY 35462
Email: your@email.com
Phone: 800 555 5555
Date: 3 February 2016



Roof Take-Off

Job: Example Roof Job

Panel Layout Diagram

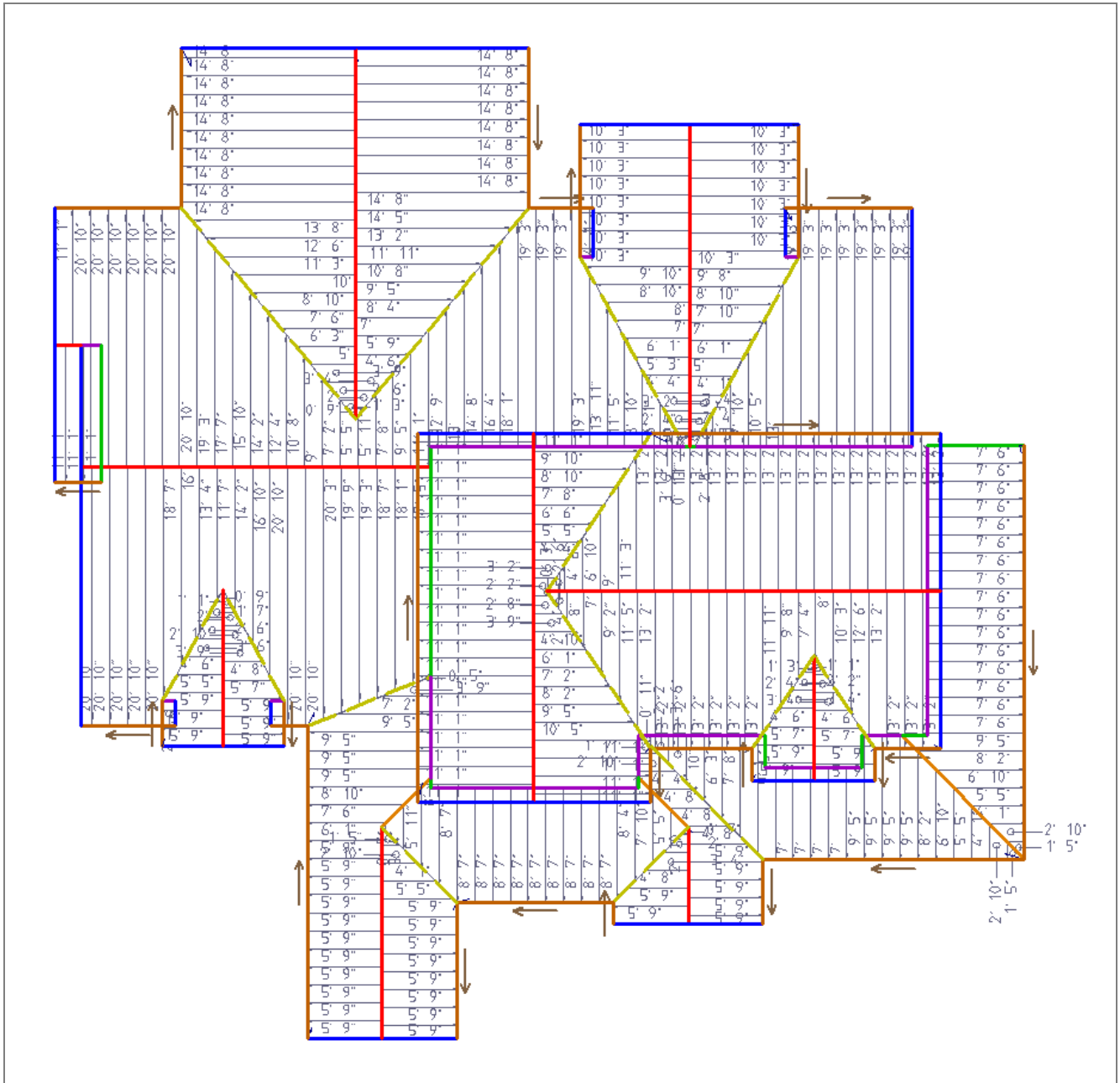

Estimate For



Your Roofing Company

123 US HWY 50
 New York City NY 35462
 Email: your@email.com
 Phone: 800 555 5555
 Date: 3 February 2016



Roof Take-Off

Job: Example Roof Job

Panel & Trim Cutting Lists

Category	Item Description	Qty
Straight	Standing Seam, PVDF	4734.56 sqft
	15/20'10", 1/20'3", 1/19'9", 14/19'3", 2/18'7", 2/18'1", 1/17'7", 1/17'5", 1/16'10", 1/16'4", 1/16', 1/15'10", 20/14'8", 1/14'5", 2/14'2", 1/13'11", 1/13'8", 1/13'4", 30/13'2", 2/13', 1/12'9", 2/12'6", 1/12'4", 2/11'11", 1/11'7", 2/11'5", 2/11'3", 31/11'1", 2/10'8", 2/10'5", 17/10'3", 1/10', 2/9'10", 2/9'8", 13/9'5", 1/9'2", 3/9', 6/8'10", 10/8'7", 2/8'4", 3/8'2", 3/8', 3/7'10", 3/7'8", 18/7'6", 1/7'4", 3/7'2", 8/7', 3/6'10", 1/6'6", 2/6'3", 5/6'1", 2/5'11", 37/5'9", 3/5'7", 7/5'5", 2/5'3", 2/5', 2/4'10", 6/4'8", 5/4'6", 3/4'4", 5/4'1", 4/3'9", 3/3'6", 6/3'4", 2/3'2", 6/2'10", 2/2'8", 3/2'6", 4/2'4", 3/2'2", 4/2', 2/1'7", 5/1'5", 2/1'3", 2/1'1", 2/0'11", 2/0'9", 2/0'7", 1/0'5", 1/0'3".	3550.92 lft
Ridge	Ridge Flashing, PVDF	220.00
	22/10'.	
Valley	Valley Flashing, PVDF	200.00
	20/10'.	
Fascia	Fascia Flashing, PVDF	560.00
	56/10'.	
Gutter	Gutter, PVDF	290.00
	29/10'.	
Gable	Rake Flashing, PVDF	270.00
	27/10'.	
Endwall	Endwall Flashing, PVDF	120.00
	12/10'.	
Sidewall	Sidewall Flashing, PVDF	60.00
	6/10'.	

Trim Totals

Item Description	Qty
Standing Seam,PVDF,24 Ga.	4734.56
Ridge Flashing,PVDF,@ 10'	22.00
Valley Flashing,PVDF,@ 10'	20.00
Fascia Flashing,PVDF,@ 10'	56.00
Gutter,PVDF,@ 10'	29.00
Rake Flashing,PVDF,@ 10'	27.00
Endwall Flashing,PVDF,@ 10'	12.00