

Estimate For



Your Roofing Company

123 US HWY 50
New York City NY 35462
Email: your@email.com
Phone: 800 555 5555
Date: 3 February 2016



Roof Take-Off

Job: Example Roof Job

Summary of Lengths, Areas and Pitches

Total Area (Ft ²)	4387.58	Valleys (Ft)	184.11
Primary Pitch(s)	2.0/12, 5.0/12, 6.0/12, 9.0/12	Parapets (Ft)	0.00
Ridges (Ft)	179.72	Pitch-Change (Ft)	0.00
Hips (Ft)	23.52	Peak-Cap (Ft)	0.00
Rakes (Ft)	248.61	Sidewall Flashing (Ft)	46.07
Drip-Edge/Eaves (Ft)	258.64	Endwall Flashing (Ft)	107.99

Plan Image

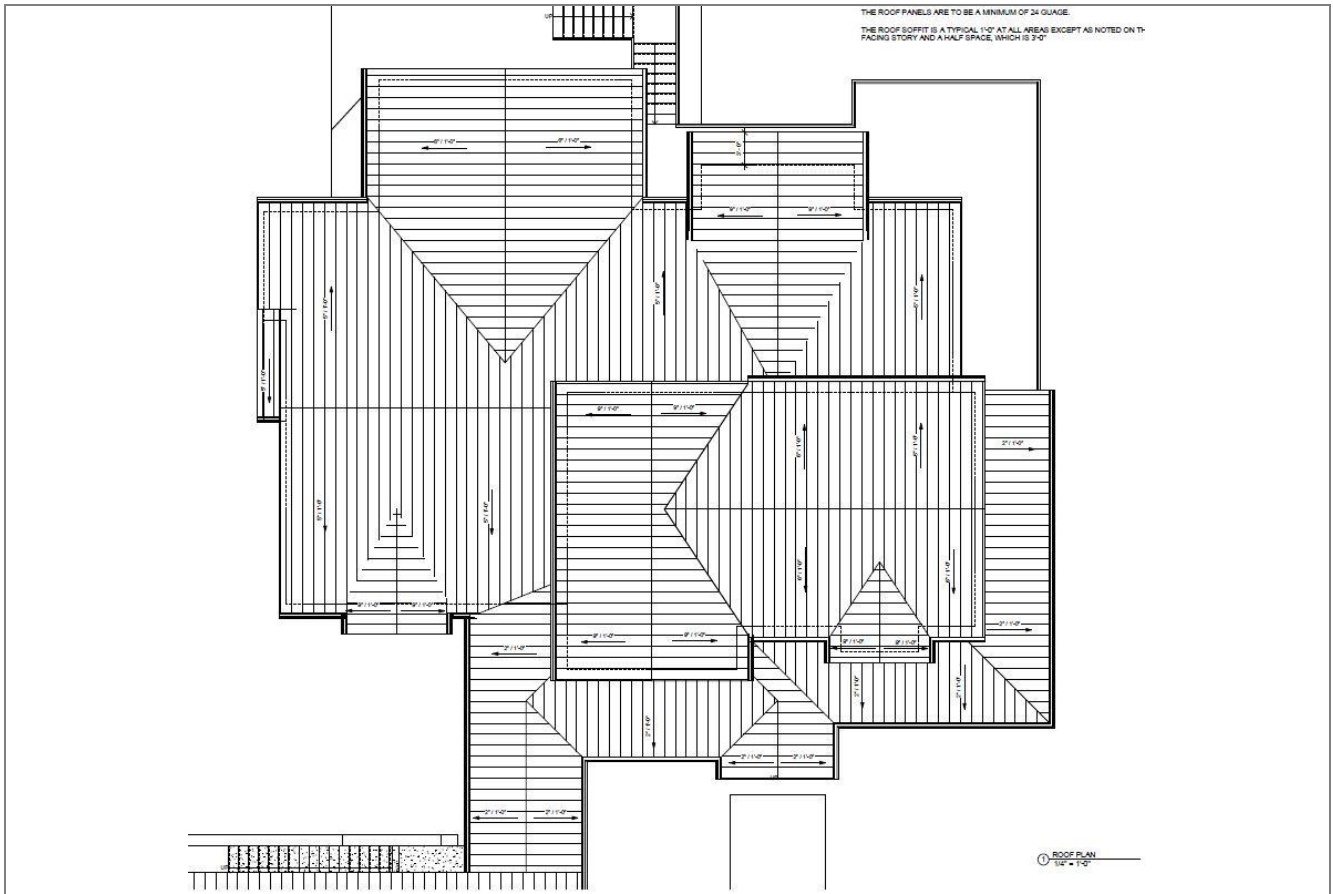

Estimate For



Your Roofing Company

123 US HWY 50
New York City NY 35462
Email: your@email.com
Phone: 800 555 5555
Date: 3 February 2016



Roof Take-Off

Job: Example Roof Job

3D Image

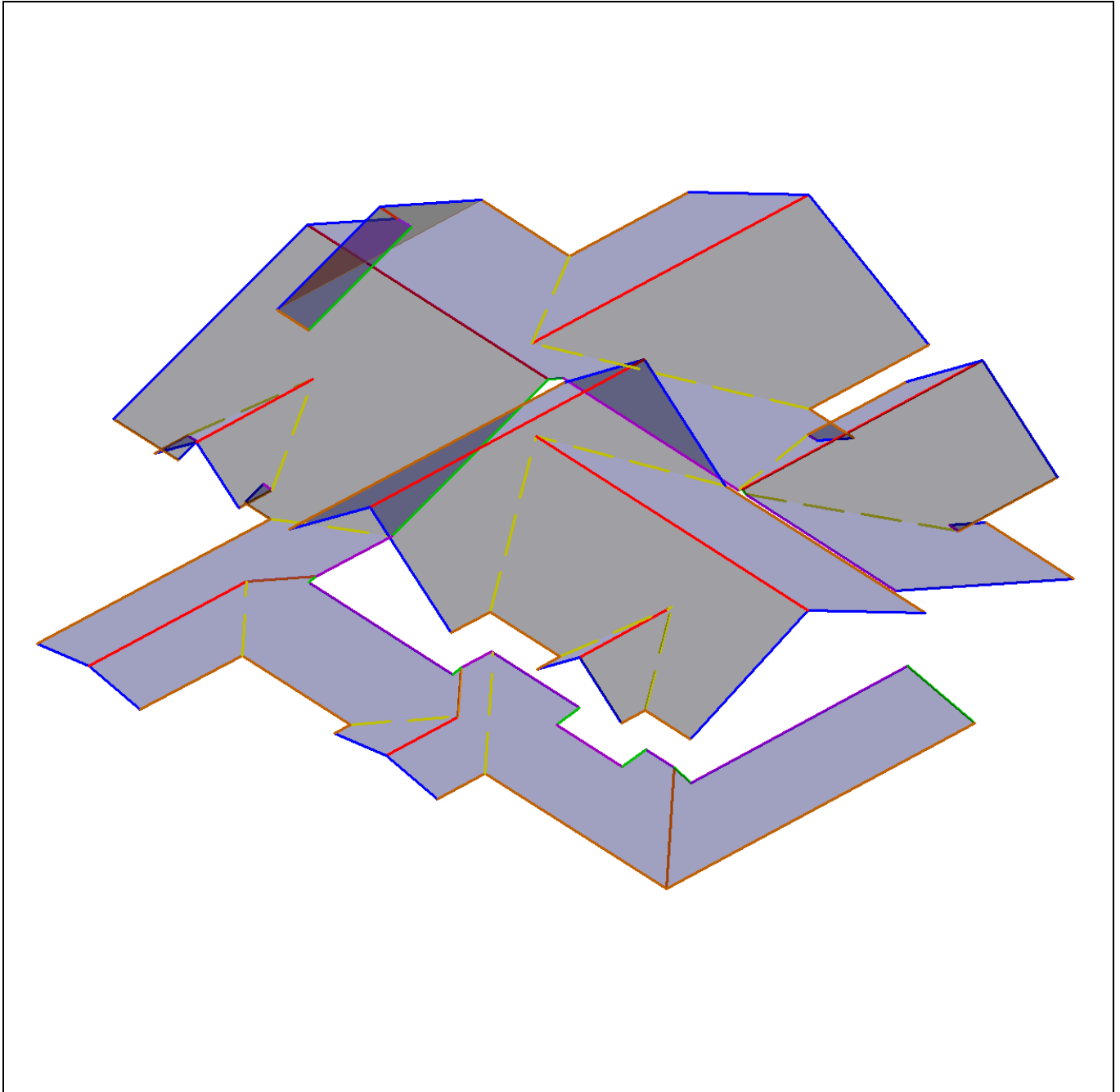

Estimate For



Your Roofing Company

123 US HWY 50
New York City NY 35462
Email: your@email.com
Phone: 800 555 5555
Date: 3 February 2016



Roof Take-Off

Job: Example Roof Job

Dimension Diagram

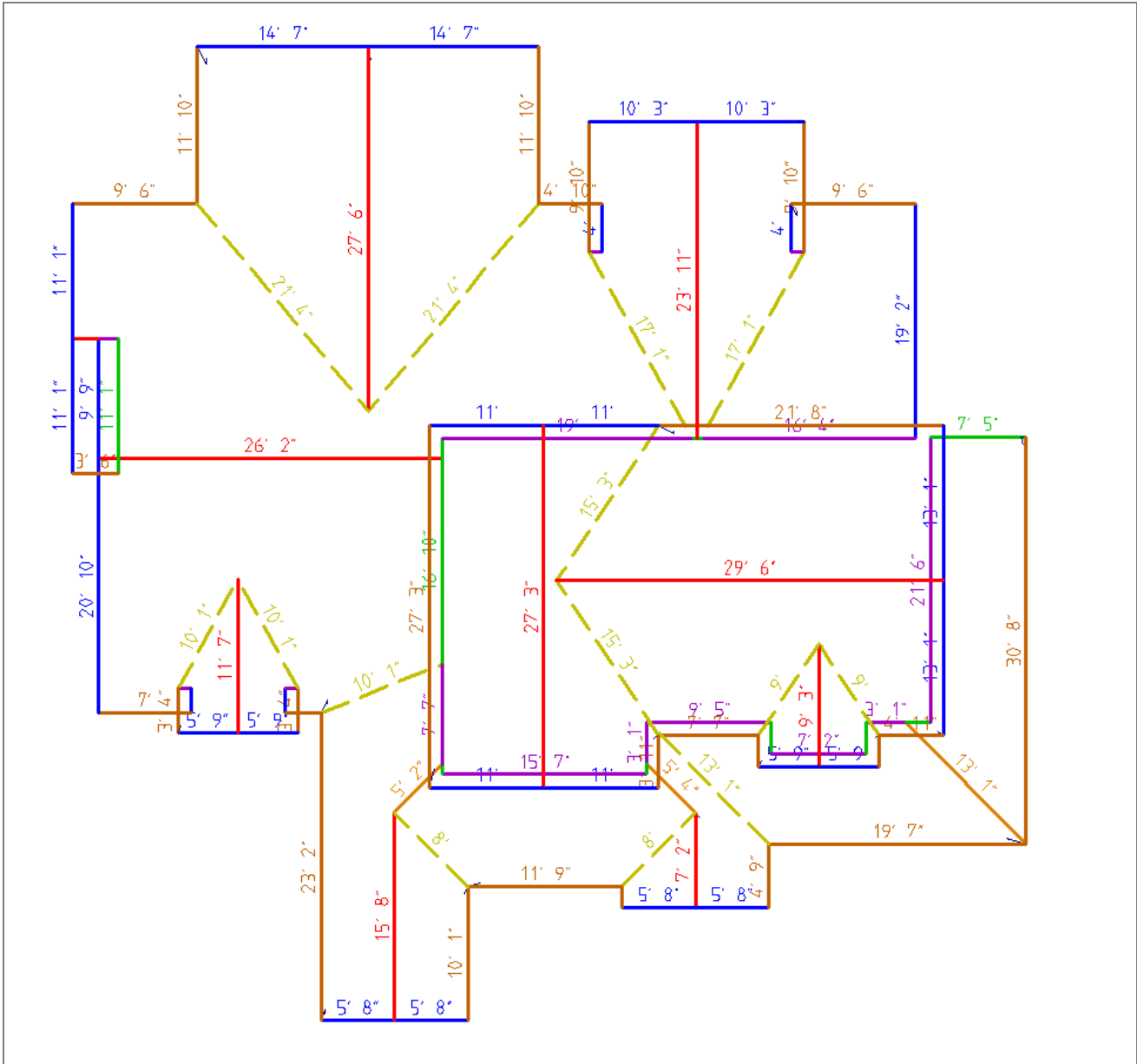

Total Line Lengths:

Ridges = 179.72 ft

Hips = 23.52 ft

Valleys = 184.11 ft

Rakes = 248.61 ft

Eaves = 258.64 ft

SideWall (Step) = 46.07 ft

EndWall (Apron) = 107.99 ft

Parapets = 0.00 ft

Change of Pitch = 0.00 ft

Box Gutter = 0.00 ft

Peak (MonoRidge) = 0.00 ft



Slope Diagram

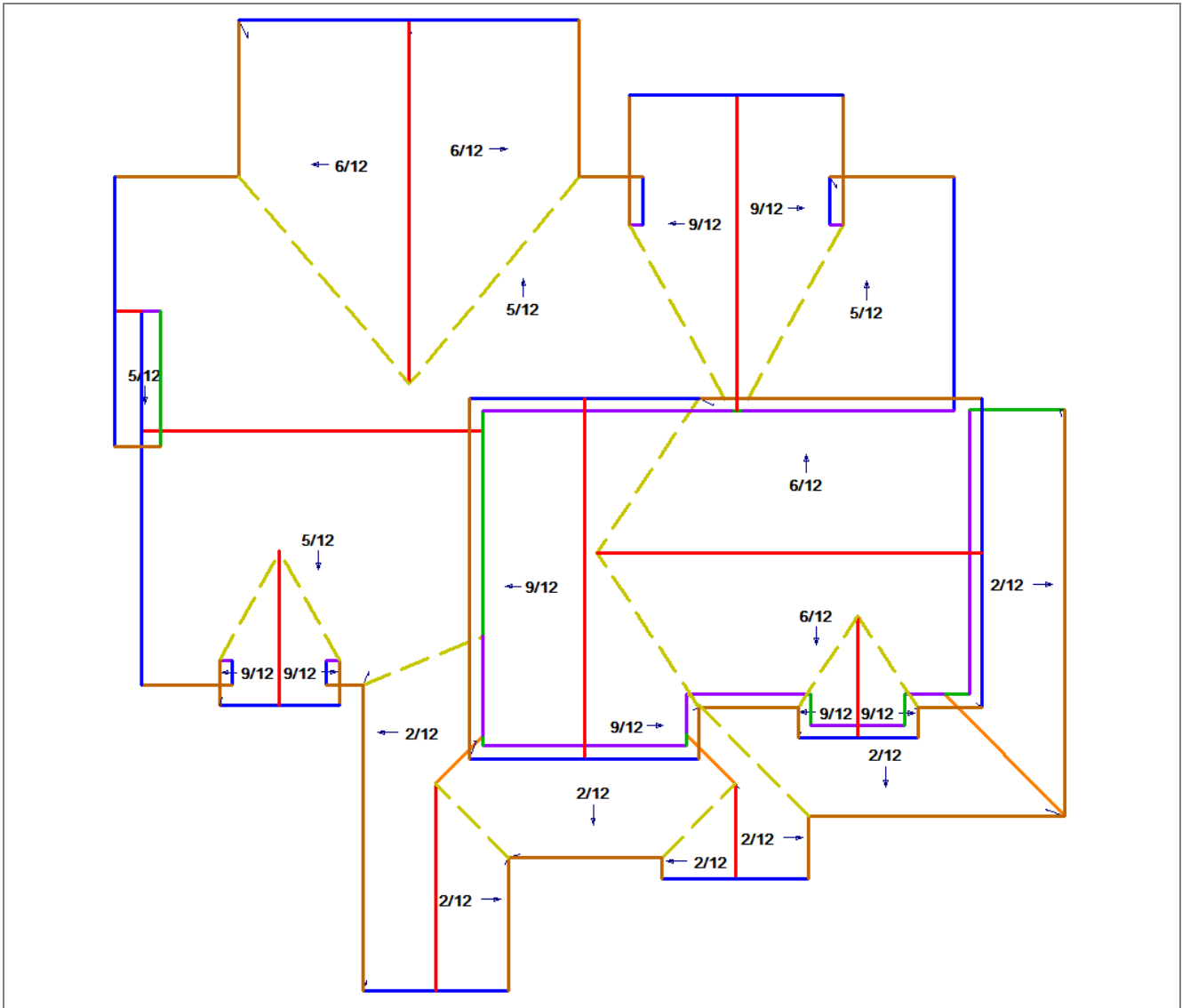

Pitch/Slope	Area
2/12	845ft ²
5/12	1356ft ²
6/12	1203ft ²
9/12	985ft ²
Total	4388ft²

Estimate For



Your Roofing Company

123 US HWY 50
New York City NY 35462
Email: your@email.com
Phone: 800 555 5555
Date: 3 February 2016



Roof Take-Off

Job: Example Roof Job

Area Diagram

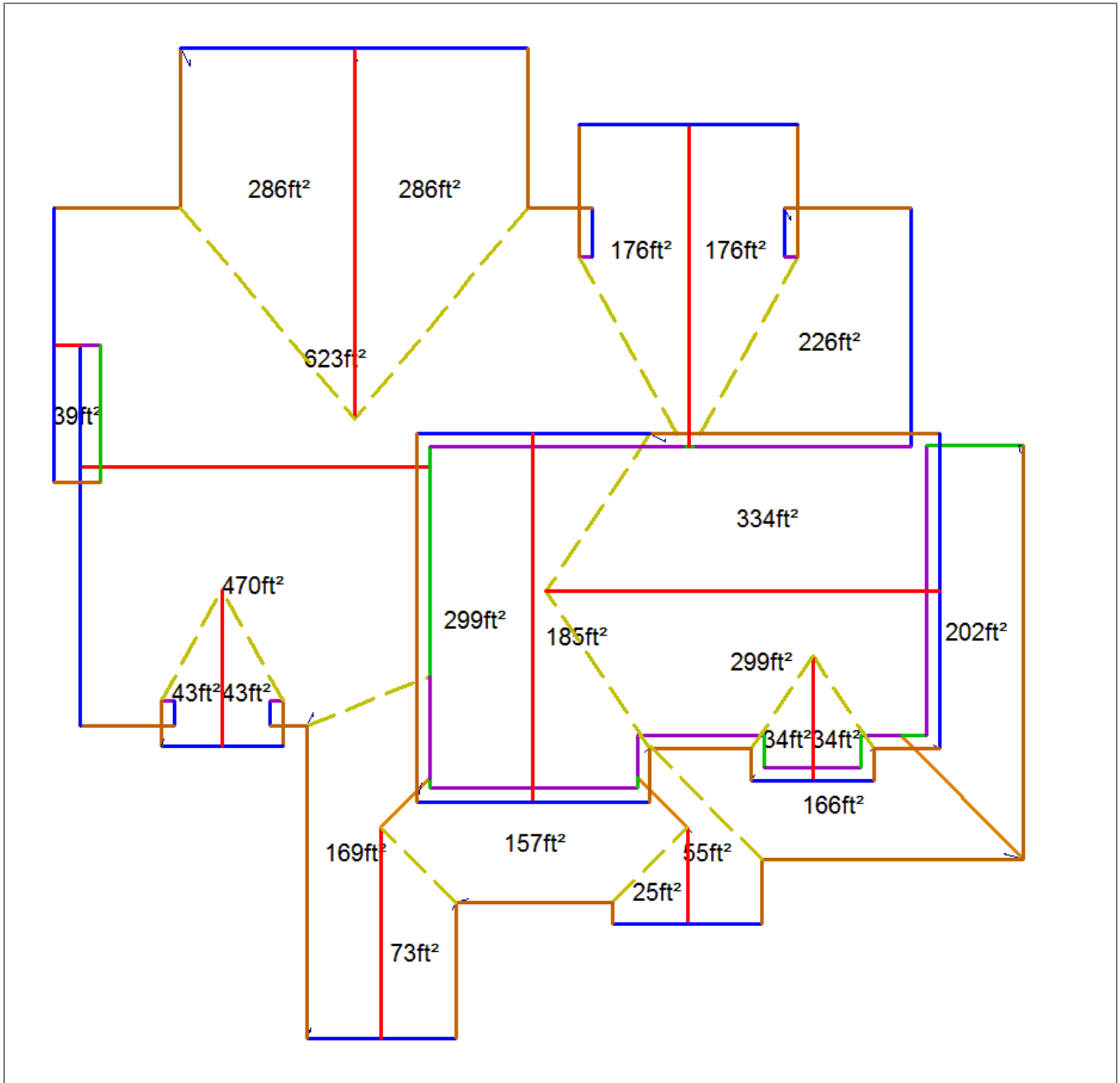

Estimate For



Your Roofing Company

123 US HWY 50
New York City NY 35462
Email: your@email.com
Phone: 800 555 5555
Date: 3 February 2016



AppliCad

Roof Take-Off

Job: Example Roof Job

Panel Layout Diagram

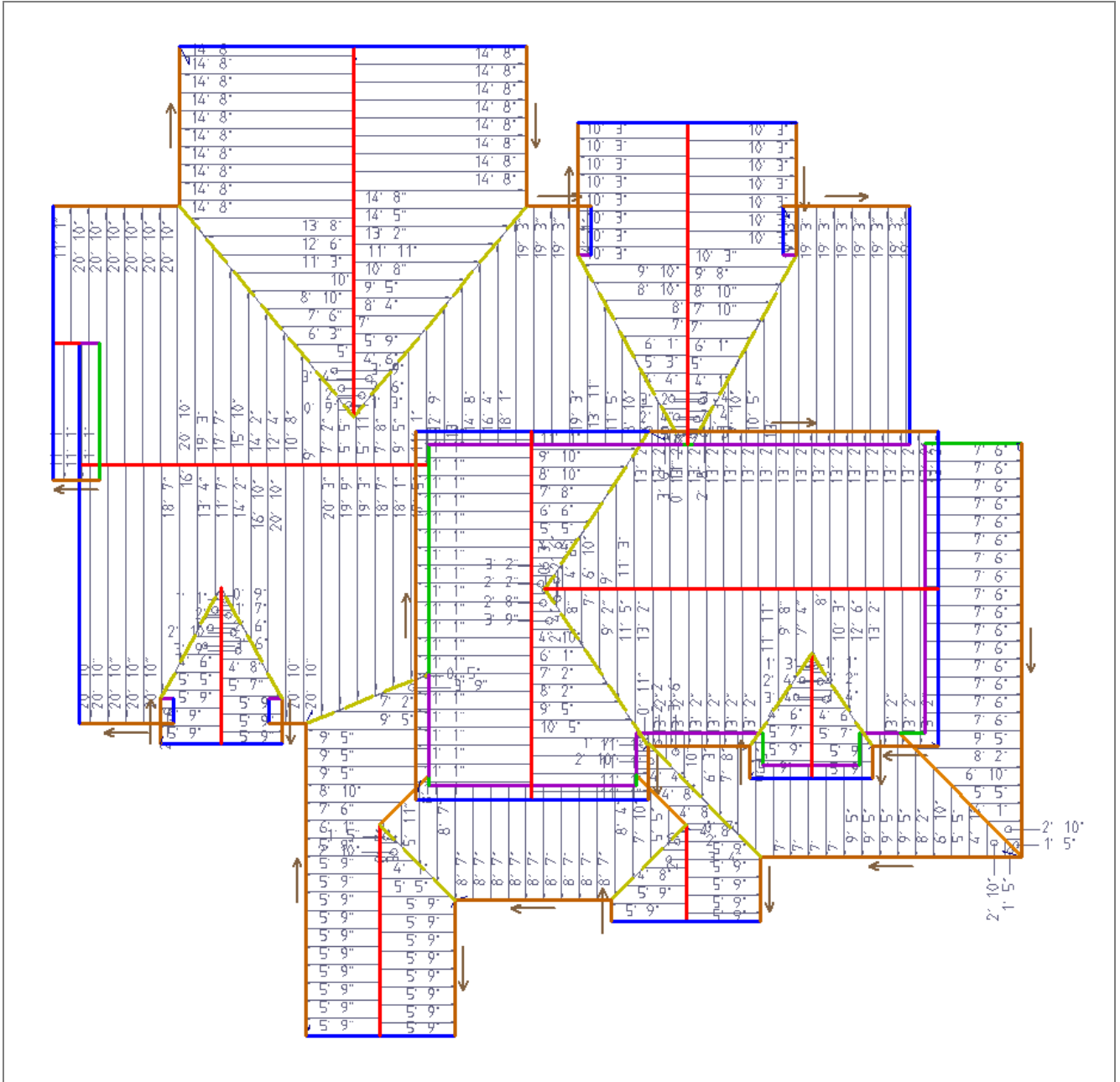

Estimate For



Your Roofing Company

123 US HWY 50
 New York City NY 35462
 Email: your@email.com
 Phone: 800 555 5555
 Date: 3 February 2016



Roof Take-Off

Job: Example Roof Job

Panel & Trim Cutting Lists

Category	Item Description	Qty
Straight	Standing Seam, PVDF	4734.56 sqft
	15/20'10", 1/20'3", 1/19'9", 14/19'3", 2/18'7", 2/18'1", 1/17'7", 1/17'5", 1/16'10", 1/16'4", 1/16', 1/15'10", 20/14'8", 1/14'5", 2/14'2", 1/13'11", 1/13'8", 1/13'4", 30/13'2", 2/13', 1/12'9", 2/12'6", 1/12'4", 2/11'11", 1/11'7", 2/11'5", 2/11'3", 31/11'1", 2/10'8", 2/10'5", 17/10'3", 1/10', 2/9'10", 2/9'8", 13/9'5", 1/9'2", 3/9', 6/8'10", 10/8'7", 2/8'4", 3/8'2", 3/8', 3/7'10", 3/7'8", 18/7'6", 1/7'4", 3/7'2", 8/7', 3/6'10", 1/6'6", 2/6'3", 5/6'1", 2/5'11", 37/5'9", 3/5'7", 7/5'5", 2/5'3", 2/5', 2/4'10", 6/4'8", 5/4'6", 3/4'4", 5/4'1", 4/3'9", 3/3'6", 6/3'4", 2/3'2", 6/2'10", 2/2'8", 3/2'6", 4/2'4", 3/2'2", 4/2', 2/1'7", 5/1'5", 2/1'3", 2/1'1", 2/0'11", 2/0'9", 2/0'7", 1/0'5", 1/0'3".	3550.92 lft
Ridge	Ridge Flashing, PVDF	220.00
	22/10'.	
Valley	Valley Flashing, PVDF	200.00
	20/10'.	
Fascia	Fascia Flashing, PVDF	560.00
	56/10'.	
Gutter	Gutter, PVDF	290.00
	29/10'.	
Gable	Rake Flashing, PVDF	270.00
	27/10'.	
Endwall	Endwall Flashing, PVDF	120.00
	12/10'.	
Sidewall	Sidewall Flashing, PVDF	60.00
	6/10'.	

Trim Totals

Item Description	Qty
Standing Seam,PVDF,24 Ga.	4734.56
Ridge Flashing,PVDF,@ 10'	22.00
Valley Flashing,PVDF,@ 10'	20.00
Fascia Flashing,PVDF,@ 10'	56.00
Gutter,PVDF,@ 10'	29.00
Rake Flashing,PVDF,@ 10'	27.00
Endwall Flashing,PVDF,@ 10'	12.00

Estimate For



Your Roofing Company

123 US HWY 50
 New York City NY 35462
 Email: your@email.com
 Phone: 800 555 5555
 Date: 3 February 2016



Roof Take-Off

Job: Example Roof Job

Office Costing

Category	Item Description	Qty	Rate	SubTotal	Disc	Total
	Roof / Wall Cover					
Cartage	Cartage	1.00	\$275.00	\$275.00	0.00	\$275.00
Straight	SS16,Standing Seam,PVDF,24 Ga.	4,734.56	\$2.85	\$13,493.49	2.50	\$13,156.15
	Flashings/Fittings					
Ridge	RIDGE,Ridge Flashing,PVDF,@ 10'	22.00	\$22.00	\$484.00	2.50	\$471.90
Valley	VALLEY,Valley Flashing,PVDF,@ 10'	20.00	\$21.00	\$420.00	2.50	\$409.50
Fascia	FASCIA,Fascia Flashing,PVDF,@ 10'	56.00	\$20.00	\$1,120.00	2.50	\$1,092.00
Gutter	GUTTER,Gutter,PVDF,@ 10'	29.00	\$19.00	\$551.00	2.50	\$537.23
Gable	RAKE,Rake Flashing,PVDF,@ 10'	27.00	\$22.50	\$607.50	2.50	\$592.31
Endwall	EWALL,Endwall Flashing,PVDF,@ 10'	12.00	\$26.00	\$312.00	2.50	\$304.20
Sidewall	SWALL,Sidewall Flashing,PVDF,@ 10'	6.00	\$28.00	\$168.00	2.50	\$163.80
	Accessories					
Panel Accessory	SSC, Standing Seam Clip,	1,776.00	\$0.70	\$1,243.20	0.00	\$1,243.20
Accessory	Sample, FB, Fascia Bracket, Galv	406.00	\$3.50	\$1,421.00	0.00	\$1,421.00
Accessory	Sample, FCE, Fascia Corner External, Colored	24.00	\$6.80	\$163.20	0.00	\$163.20
Accessory	Sample, FCE, Fascia Corner Internal, Colored	10.00	\$4.50	\$45.00	0.00	\$45.00
Accessory	Sample, GB, Gutter Bracket, Colored	104.00	\$2.20	\$228.80	0.00	\$228.80
Accessory	Sample, GCE, Gutter Corner External, Colored	1.00	\$9.00	\$9.00	0.00	\$9.00
Accessory	Sample, GCI, Gutter Corner Internal, Colored	8.00	\$6.00	\$48.00	0.00	\$48.00
Accessory	Sample, GSEP, Gutter Stop End (Pair), Colored	16.00	\$4.80	\$76.80	0.00	\$76.80
Extra	Sample, TSKIP, Trash Skip,	2.00	\$350.00	\$700.00	0.00	\$700.00
Extra	Sample, RR, Roof Removal, Normal Rate	44.00	\$34.00	\$1,496.00	0.00	\$1,496.00
Miscellaneous	Sample, PF, Permit Fee,	1.00	\$100.00	\$100.00	0.00	\$100.00
Miscellaneous	Sample, CC, Compliance Certificate,	1.00	\$80.00	\$80.00	0.00	\$80.00
	Fasteners					
Panel Fastener	ITW, MS/10/16/C, 10 x 0.5", Panel Clip Fastener, Za	3,552.00	\$0.24	\$852.48	0.00	\$852.48
Fastener	ITW, T/12/40/BF, 12 x 1.75", Flash Fast, Za	4,590.00	\$0.32	\$1,468.80	0.00	\$1,468.80
Fastener	ITW, TW/6/25/ZA, 6 x 1" Bugle Screws	1,218.00	\$0.12	\$146.16	0.00	\$146.16
	Material Markup			12.00		
	Material Total					\$28,090.19
	Labor Sub-Total			\$3970		
	Labor Markup			15.00		
	Labor Total					\$4,565.50
	Job Total (excl Tax)					\$32,655.69